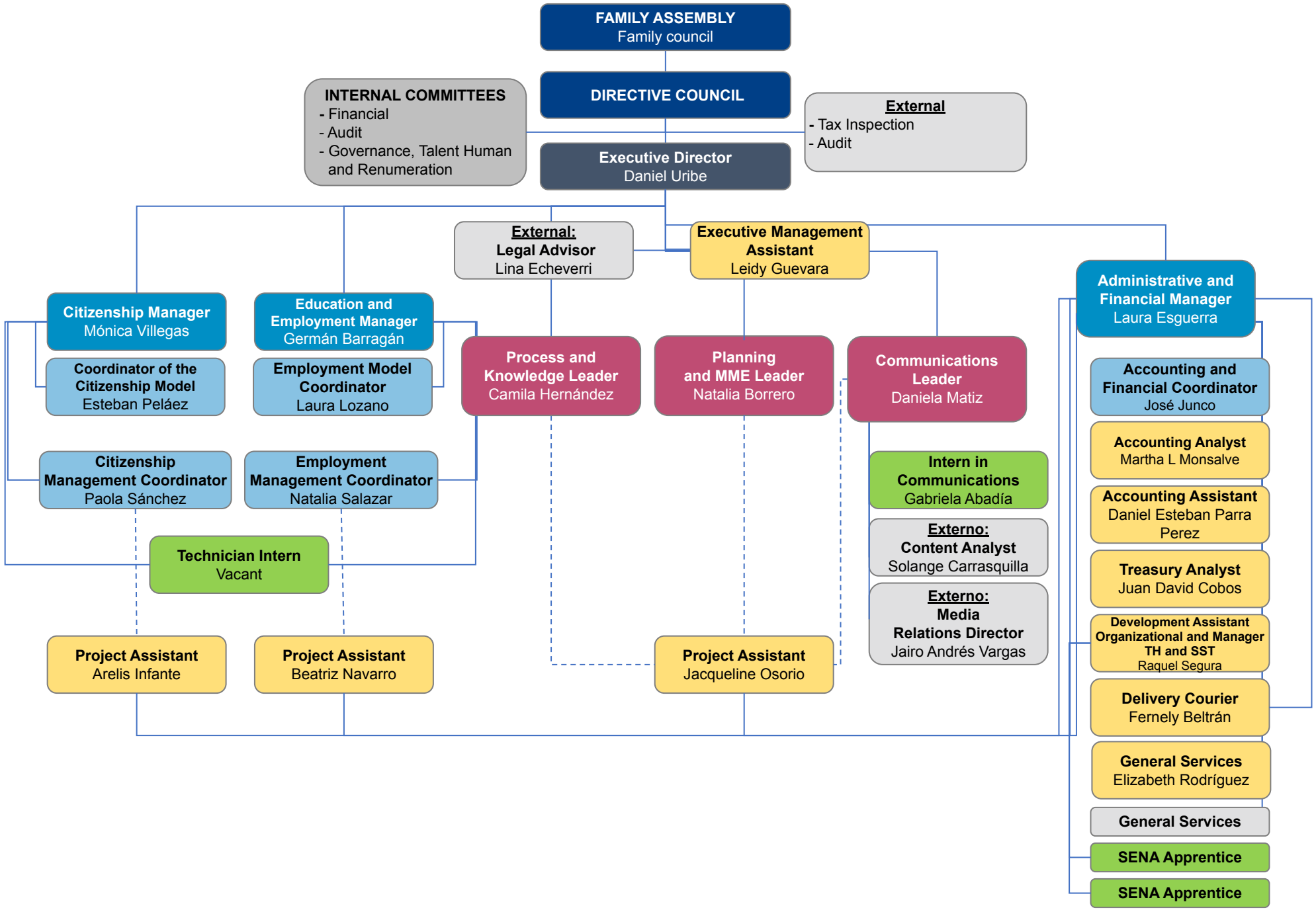
FAMILY ASSEMBLY
Family council
DIRECTIVE COUNCIL
INTERNAL COMMITTEES
- Financial
- Audit
- Governance, Talent Human and Renumeration
External
- Tax Inspection
- Audit
Executive Director
Daniel Uribe
External:
Legal Advisor
Lina Echeverri
Executive Management Assistant
Leidy Guevara
Administrative and Financial Manager
Laura Esguerra
Citizenship Manager
Mónica Villegas
Education and Employment Manager
Germán Barragán
Process and Knowledge Leader
Camila Hernández
Planning and MME Leader
Natalia Borrero
Communications Leader
Daniela Matiz
Coordinator of the Citizenship Model
Esteban Peláez
Employment Model Coordinator
Laura Lozano
Citizenship Management Coordinator
Paola Sánchez
Employment Management Coordinator
Natalia Salazar
Technician Intern
Vacant
Project Assistant
Arelis Infante
Project Assistant
Beatriz Navarro
Project Assistant
Jacqueline Osorio
Intern in Communications
Gabriela Abadía
Externo:
Content Analyst
Solange Carrasquilla
Externo:
Media Relations Director
Jairo Andrés Vargas
Accounting and Financial Coordinator
José Junco
Accounting Analyst
Martha L Monsalve
Accounting Assistant
Daniel Esteban Parra Perez
Treasury Analyst
Juan David Cobos
Development Assistant Organizational and Manager TH and SST
Raquel Segura
Delivery Courier
Fernely Beltrán
General Services
Elizabeth Rodríguez
General Services
SENA Apprentice
SENA Apprentice